Institutional Biosafety Committee: application process for dealings involving genetically modified organisms (GMOs)
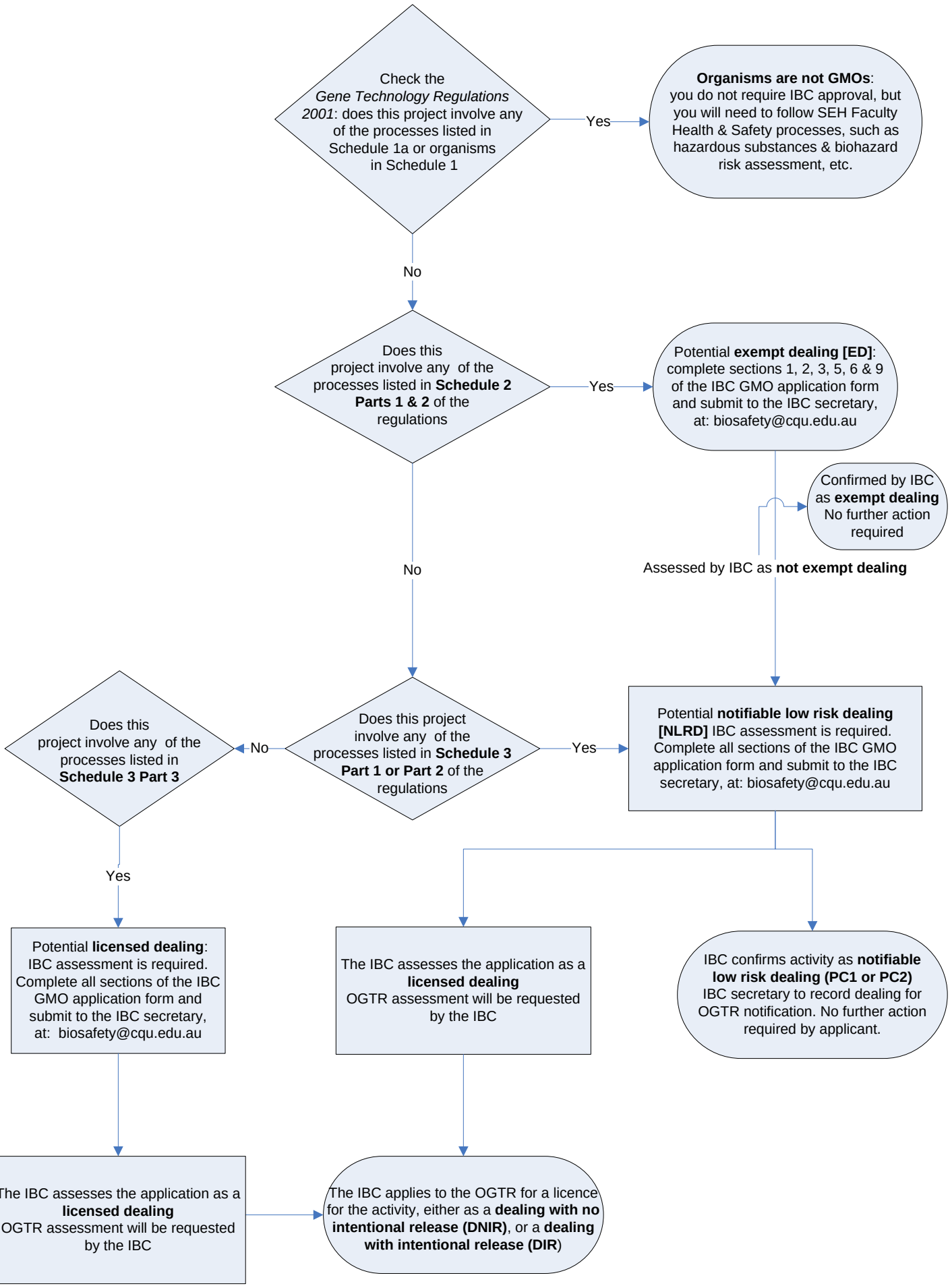
***Note that you may also have to comply with relevant risk assessment for hazardous chemicals and animal/ethics clearances for your project**
Note also that the laboratory facilities must meet the requirements for working with GMOs, e.g. facilities approved by OGTR,